

PLAT OF SURVEY

LOT 13, ZACCARD'S SPRING VALLEY ESTATES, A Subdivision located in the Southwest ¼ of the Southwest ¼ of Section 11, in the northwest ¼ of the Northwest ¼ of Section 14, and in the Southwest ¼ of the Northwest ¼ of Section 14, all in Town 2 North, Range 18 East, of the 4th P.M. Town of Lyons, County of Walworth, State of Wisconsin.

Surveyed for: Bielinski Bros. Builders Inc/ David and Geri Henningfield

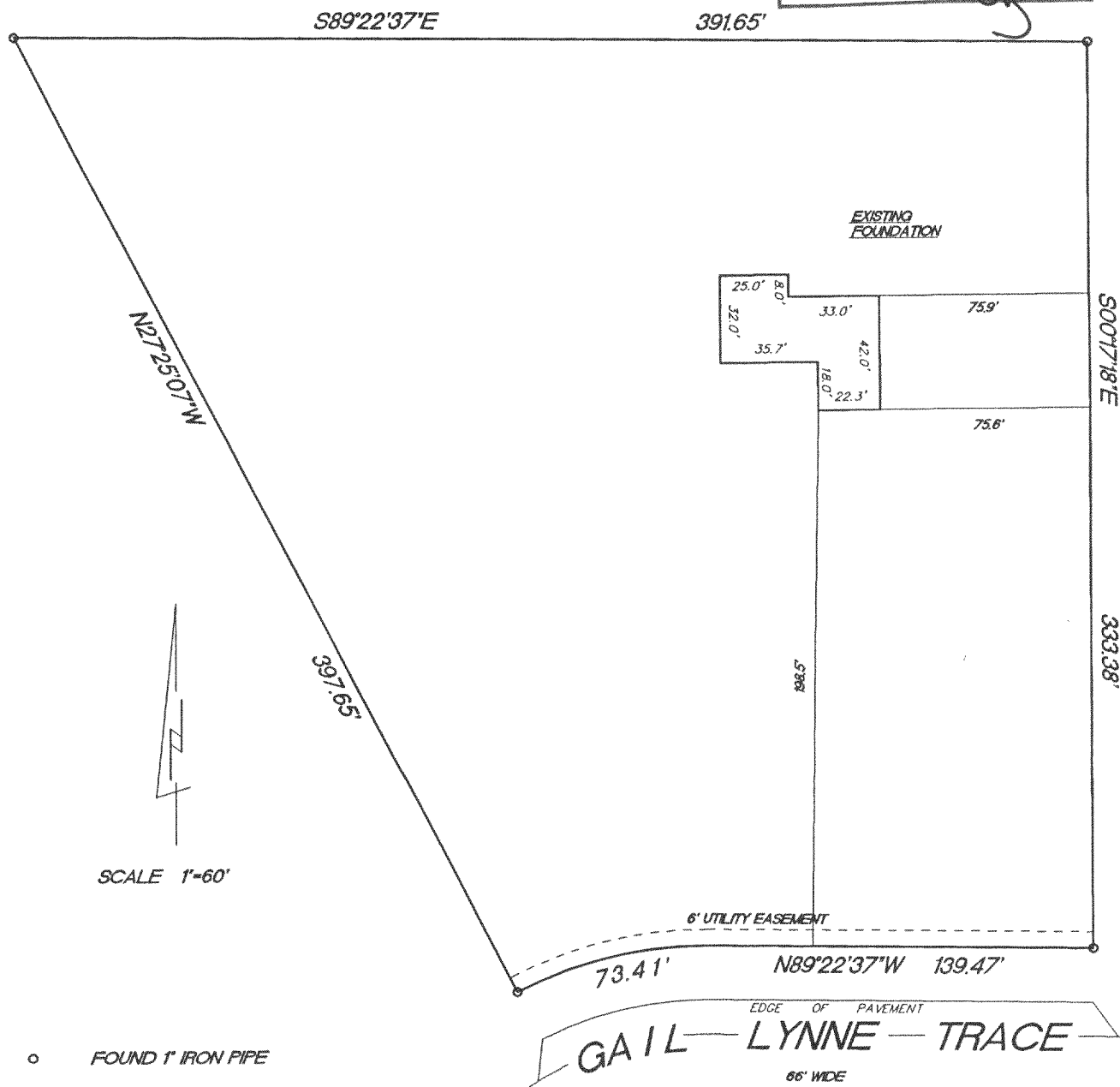
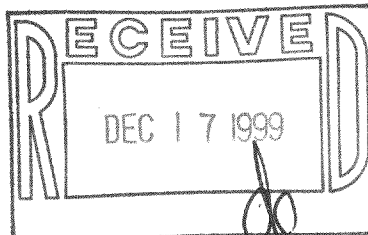

RADIUS	LENGTH	CHORD	BEARING	DELTA
150.00'	73.41'	72.68'	S76°36'08\"W	28°02'30\"

"I hereby certify that I have surveyed the above described property and that the above map is a true representation thereof and shows the size and location of the property, its exterior boundaries, the location of all visible structures and dimension of all principal buildings thereon, boundary fences, apparent easements, roadways and encroachments if any."

"This survey is made for the use of the present owners of the property, and also those who purchase, mortgage or guarantee the title thereto within one year from date hereof."



W356 S9050 Godfrey Lane
P.O. Box 357
Eagle WI. 53119



(414) 594-3484
fax (414) 594-5904

THIS IS NOT AN ORIGINAL SURVEY UNLESS THE SEAL IS RED.

REV. 10/19/99
8/11/99
DATE

TEP/DW
FIELD WORK BY

TEP
DRAWN BY

99194
JOB NUMBER

NZA-13

218-1129